

WALWORTH COUNTY
SURVEYING & MAPPING
LAKE GENEVA, WISCONSIN

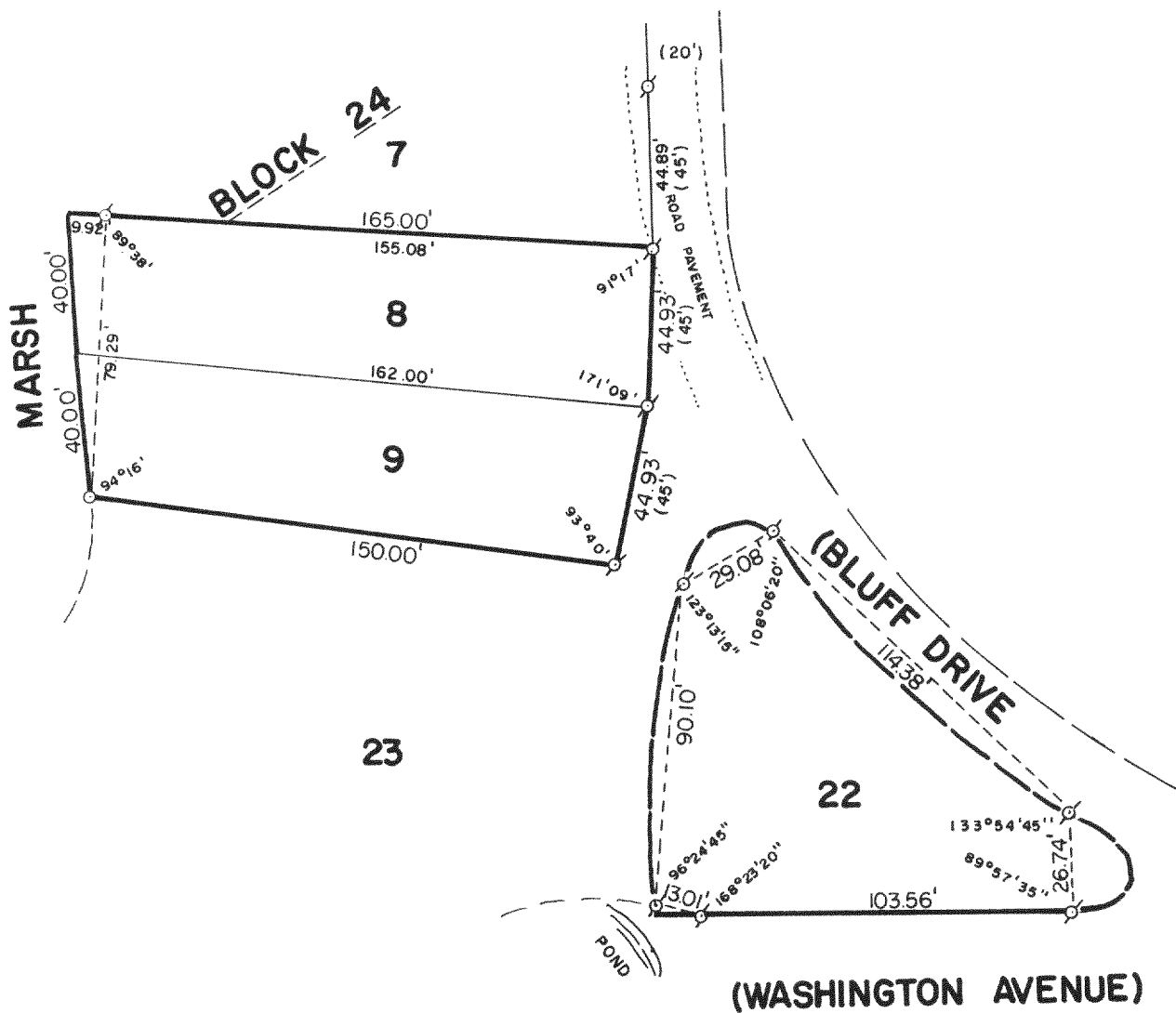

PLAT OF SURVEY OF

LOTS 8, 9, 22 AND 23, BLOCK 24 OF LAKE
IVANHOE RESORT, LOCATED IN T 1 N, R 18 E,
WALWORTH COUNTY, WISCONSIN.

ORDERED BY: PETER BAKER
C/O RICHARD BRUGGER
LAKE GENEVA, WISCONSIN

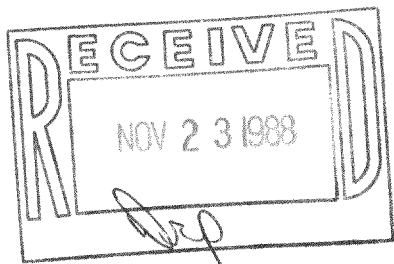

NOTE: EXACT LOCATION OF THE EXTERIOR BOUNDARIES OF LOTS
22 AND 23 CANNOT BE ACCURATELY DETERMINED DUE TO
INSUFFICIENT DATA ON RECORDED SUBDIVISION PLAT.

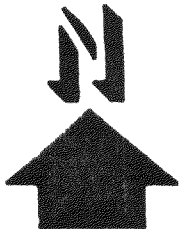

SCALE: 1"=50'

⊙ - IRON PIPE FOUND
○ - IRON ROD PLACED
() - RECORDED AS

I HEREBY CERTIFY THAT I HAVE SURVEYED THE ABOVE DESCRIBED PROPERTY AND THAT THE ABOVE
MAP IS A TRUE REPRESENTATION THEREOF AND SHOWS THE SIZE AND LOCATION OF THE PROPERTY,
ITS EXTERIOR BOUNDARIES, THE LOCATION OF ALL VISIBLE STRUCTURES AND DIMENSIONS OF ALL
PRINCIPAL BUILDINGS THEREON, BOUNDARY FENCES, APPARENT EASEMENTS AND ROADWAYS AND
VISIBLE ENCROACHMENTS, IF ANY.

THIS SURVEY IS MADE FOR THE EXCLUSIVE USE OF THE PRESENT OWNERS OF THE PROPERTY, AND
ALSO THOSE WHO PURCHASE, MORTGAGE, OR GUARANTEE THE TITLE THERETO WITHIN ONE (1) YEAR
FROM DATE HEREOF.

Robert M. Baerenwald
ROBERT M. BAERENWALD
WISCONSIN REGISTERED LAND SURVEYOR, S-1508

DATE *Sept. 7, 1988* JOB NO. 1614

NOTE: THIS IS NOT A CERTIFIED COPY UNLESS SEALED.

MIR-416.424

118-834